BRONCO 69

the FAYETTEVILLIAN

FAYETTEVILLIAN

1969

Mamie Mitchell: Editor

Mr. Harvey Clarke Jenkins: Advisor

A Student Publication

of

Fayetteville State College

Fayetteville, North Carolina

FOREWORD

A VERY GOOD YEAR

We present the 1969 Fayettevillian. We present this record in picture and in word of your year at Fayetteville State College: the fun you had, the people you knew, and the special events that made this year memorable.

We offer you the hours we spent preparing the Fayettevillian: taking pictures, laboring over the layout, typing, proofreading and correcting.

We appreciate sincerely your co-operation and concern which helped us so much in our work. It is to you, the students, faculty, and friends of Fayetteville State College, we give the 1969 FAYETTEVILLIAN.

A VERY GOOD YEAR—'69

Mamie Mitchell
Editor

Harvey Jenkins
Advisor

Vol. 12

DEDICATION

We, the faculty and students of Fayetteville State College, take honor in dedicating the 1969 edition of the Fayettevillian to Dr. David W. Bishop, chairman of the History Department.

Fayetteville State College received Dr. Bishop in 1961. He is a graduate of Shaw University from which he received his B.A. and M.A. degrees. Dr. Bishop went on to earn his Ph.D. from the Catholic University of America.

Serving both as professor and as a member of various college committees, Dr. Bishop has proven himself to be an asset to the college. As a result of his efforts, he is worthy of the honor which comes with this dedication.

Dr. David W. Bishop

BRONCO FIGHT SONG

We are the Broncos of FSC
We'll fight, fight on for victory
Bucking high where'er we go
Our strength and power we'll always show.

We are the spirit of FSC
We'll always pledge our loyalty
And though the years may pass we'll e'er be true
O Fayetteville State how we love you.

We'll always wave the banner and hold it high
We love our colors blue and white
We'll always strive to keep our goal
Our victories will e'er be told.

(Repeat second stanza)

TABLE OF CONTENTS

Story of the year 6
- Social
- Academic
- Cultural

Activities 23

Sports 47

People at FSC 67
- Administration
- Faculty
- Students

THIS

IS LIFE

AT

FAYETTEVILLE

STATE

COLLEGE

THE

THINGS WE DID . . .

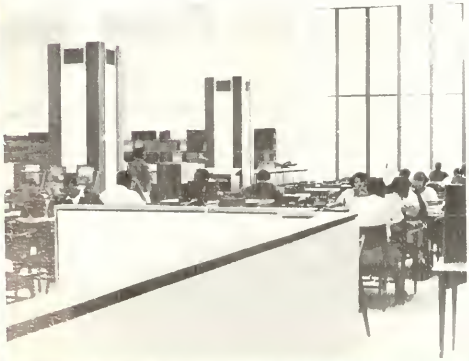

STUDENT GOVERNMENT

Hector McEachern—President

MY VENTURE AS PRESIDENT OF ESC HAS PROVEN TO BE AN UNEQUALLED EXPERIENCE, FOR IT HAS SHOWN ME LIFE IN MANY RESPECTS.

MY YEAR WAS ONE IN WHICH I VENTURED TO GO BEYOND THE SUPERFICIALITIES OF THE SURFACE, AND MATERIAL ACHIEVEMENTS, WHICH HAVE OVER THE YEARS PROVEN ONLY TO PERPETUATE AND PACIFY SITUATIONS BUT INSTEAD I PLEADED WITH THE MINDS, THE ATTITUDES, THE VALUES AND THE TRUE WANTS OF THE ESC FAMILY.

I COULD NOT AFFORD TO BE HUNG UP WITH HAVING A PARTY AND COUNTING THE PROBLEM SOLVED, OR ESTABLISHING A REBELLION AGAINST SOMEONE OR SOMETHING I KNEW NOTHING ABOUT.

YES, YOU HAVE GIVEN ME A LESSON AND TO YOU THAT FOLLOW AFTER ME I SAY, ACCEPT RESPONSIBILITIES AS WELL AS DEMAND CERTAIN FREEDOMS. CHALLENGE THE VERY FOUNDATION OF YOUR INSTITUTION WHICH IS YOUR CENTER OF ACADEMIC ACHIEVEMENT. MAKE THE DEMAND FOR GOOD TEACHERS SO NECESSARY THAT THE TEACHERS HAVE TO TEACH AND HAVE TO KNOW. AND MOST OF ALL, ACCEPT YOURSELVES AS YOU ARE, AND REALIZE THAT IT'S THE BEST. DON'T BE CAUGHT USING YOUR SCHOOL OR SELF AS AN EXCUSE TO ESCAPE THE REAL CHALLENGES OF LIFE. BUT STAND ON YOUR FEET, AND STAND TOGETHER AS A SCHOOL AND AS A PEOPLE.

M. ANDERSON—VICE PRESIDENT
H. McEACHERN—PRESIDENT
A. McCULLOUGH—MISS ESC
C. HARRIS—JUDGE
J. LEWIS—BUSINESS MANAGER

ACADEMIC

A. McCullough
A. Alston
J. Rendleman
A. Moore
E. Singletary
M. McNeill
D. Becton
N. Colquitt
F. Rainey
A. Cogdell
S. Anderson
M. Anderson

Who's who among colleges and universities

E. Singletary
G. James
F. Rainey
A. McCullough
L. Steadman
J. Rendleman
M. McNeill
A. Alston
J. Lee

THE VOICE STAFF

Left to right: C. Mervin, M. Hinton, D. Stanley, D. Cash, C. Lassiter, J. Grear, J. Waters, P. Boone, J. Whitfield, H. Simmons, H. Williams, C. Davis.

DRAMA GUILD

SITTING (left to right) E. Thorpe, R. Eure, W. James, D. Green, P. Thomas. *FIRST ROW*: M. Wallace, S. Caviness, E. Walker, S. Garner, R. Watson, P. Solomon, M. Lee, M. McQueen, O. Davis, N. Goldston. *SECOND ROW*: A. McNeill, L. Johnson, T. Washington, J. Branch, L. Halloman. Not shown: M. McNeill and S. Dendy.

SANFORD COUNTY CLUB

SITTING left to right B. Martin, S. Raeford, T. Gunter *STANDING* J. Owens, B. Waddell, S. Redding, B. Dowdy, M. Ray

BAPTIST STUDENT UNION

SEATED left to right: C. Martin, C. Beatty, D. Mitchell, H. Graham, *STANDING*: Ruby Mitchell, E. Blanks, W. Pone, S. Bynum, M. McKnight, M. McNeill, and M. Bynum

STUDENT NATIONAL EDUCATION ASSOCIATION

SEATED: A. Gaddy, M. Hill, E. Gray *STANDING*: W. Pone, M. McKnight, G. Chambers, H. Graham, S. Treadwell, M. McNeill and E. Singletary.

METHODIST STUDENT UNION

SEATED: J. McIver, N. Goaston, *STANDING*: J. Rendleman, R. Melvin, and A. Alston

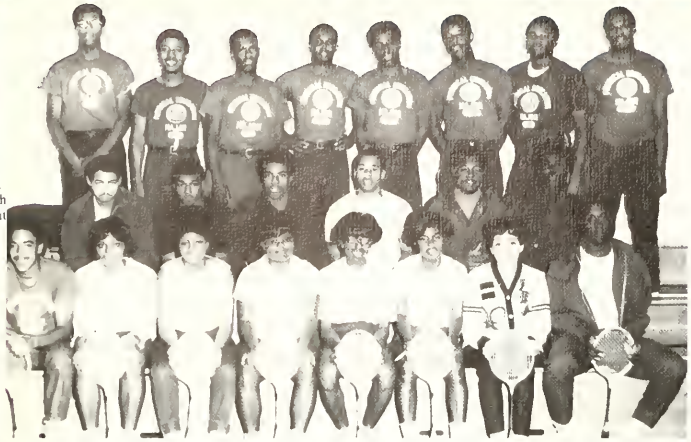

Left
Cash
Whit

PHYSICAL EDUCATION MAJORS

Left to right: *FRONT ROW:* R. Thomas, H. Graham, A. Adcock, M. Bryant, M. Fennell, B. Wilder, B. Page, V. Williams *SECOND ROW:* D. Lucas, B. Dawson, T. Brown, E. Majette, W. Jackson *THIRD ROW:* J. Cooley, J. Jones, M. Holly, O. Batts, R. Rogers, J. Allen, W. Jordon.

DAY STUDENT ORGANIZATION

Left to right: H. Simmons, L. Sheriff, C. Lawrence, M. McNeill, C. Massie, D. Cash, J. Waters, G. Chambers, J. Lee, K. Eaglin, J. Williams, F. Sanders.

PHOTOGRAPHY CLUB

Left to right: Joyce Melvin, David Hicks and Ruby Faulk.

SMITH HALL ASSOCIATION

Left to right: A. McRae, G. Whitakers, G. James, A. Powell and M. Hill.

BRYANT HALL ASSOCIATION

Left to right E Strong, P Solomon, D Gill, N Goldston, Ruby Mitchell, E Ware, J. Robinson.

JUNIOR OFFICERS

Left to right: R. Dixon, H. Bryant, V. ThomasEl, R. Kendell, R. Privott, and J. McClean.

Left to right: S. Henderson, G. Horton, B Atkinson, M Lee, J. Jones.

Williams Hall Officers admiring a college coed.

A

TOUCH

OF

CULTURE

AND

REFINEMENT

FSC BAND
The best little band in the land
Thomas Baggs Director
FAYETTEVILLE STATE COLLEGE
FS
FAYETTEVILLE
N.C.

DIRECTOR

Left to right: A. Addcock, T. Streater, H. Graham, S. Kenon, P. Wright and M. Mitchell (not shown)

This "Best Little Band in the Land" is comprised of more than 70 instrumentalists from all departments of the college. The "Bronco Band" plays at all home football games and travels with the football team to some games away. The band participated in the Azalea Festival in 1968 and 1969.

At the close of football season, the College Concert Band comes into existence. Highlights of the Concert season are the President's Concert in January and the outdoor Spring Concert on the quadrangle. The band made its first spring tour in 1968 and will travel as far as Richmond, Va. in 1969.

GEORGE GRAHAM—Drum Major
HILDA GRAHAM—Head Majorette

CHEERLEADERS
Leader—Vedas Thomas El

The Fayetteville State College choir under the direction of Mrs. Mary T. Eldridge, exists to provide students with experience in singing secular and sacred music and to furnish music for events on campus.

During the school year the choir engages in many different activities. Major campus appearances include such annual events as the "Christmas Concert", the Spring Concert, and the graduation appearance. The choir takes tours every year.

CHOIR

QUEENS

REIG
OUR

JING
BEAUTIES

MISS FSC
nnie McCullough

Sitting on a bench, waiting

Miss F.S.C. & Miss Homecoming

Now, for some intellect.

Miss F.S.C's Attendants

The "eyes" have it.

MISS HOMECOMING

Jacqueline & escort

A moment to remember

Jacqueline Rendleman

MISS FRESHMAN

Portia Tann

MISS JUNIOR

Joyce Grear

MISS SOPHOMORE

Rebecca Alford

Miss KAΨ
Mary Spruill

Miss ΦBΣ
Algenia Warren

Miss AΦA
Edna Martin

Miss Scroller
Pamela Quinn

Miss Sphinx
Venitta Williams

Miss Cresent
Ruby Mitchell

Miss ΩΨΦ
Carlese Lassiter

Miss Smith Hall
Evelyn Corbett

Miss GΦG
Hazel Lucas

Miss Lampoda
Gloria Brooks

Miss Swanxman
Benita Briggs

Miss Bryant Hall
Iris Roseboro

Miss Hood Hall
Maxine Dickens

Miss Chior
Gwendolyn Manuel

Miss Joyner Hall
Lois Langley

Miss Williams Hall
Claudette Hodge

Miss Vance Hall
Veronica Moore

Miss Day Student
Marzell Ball

MISS HARRIS HALL

Bernice Knight

MISS AFRO-AMERICAN

Betty Nicholson

MISS DRAMA

Mazella McNeil

William Oats—Randolph Dixon—Laura Bowser—Jacqueline Rendleman—Algenia Warren—
Maraget Blackstock—Gladys James—Fredrick Hill—Charles Moore

ΦΑΑΖΔΚΩ
ΒΦΚΦΣΑΨ
ΣΑΑΒΘΨΦ

PAN HELLENIC COUNCIL

GREEKORGANIZATIONS

Nettie Colquitt
Neriah Goldston
Margaret Blackstock
Maxine Dickens
Mary Covington

Motto: "Omina Vincit Labare"

ZETA PHI BETA SORORITY

Mrs. Cathalene Thompson
Annie Cogdell
Annie McCullough
Algenia Warren
Henrietta Peters

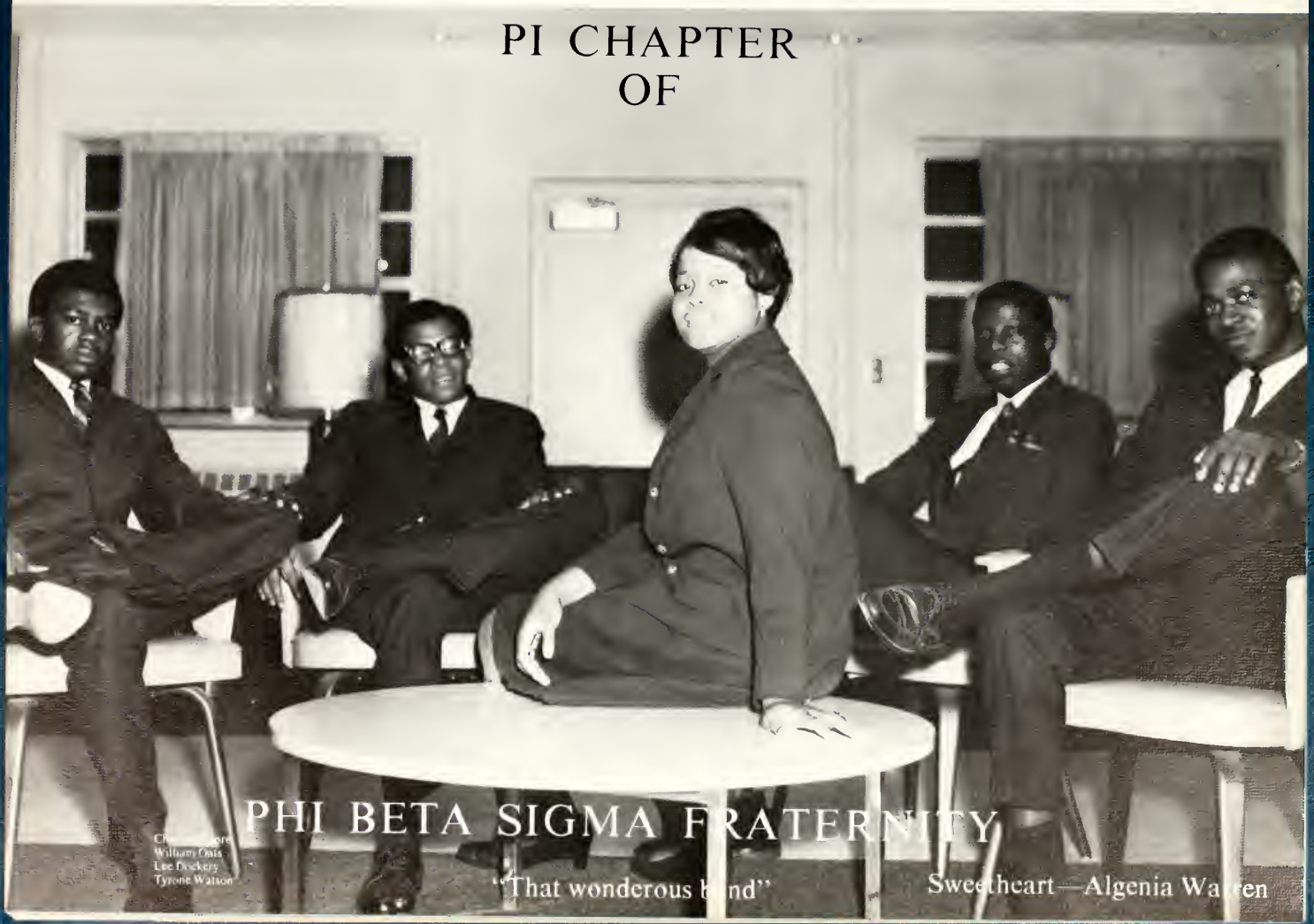
PI CHAPTER
OF
PHI BETA SIGMA FRATERNITY
William Oais
Lee Dockery
Tyrone Watson
"That wonderous b nd"
Sweetheart—Algenia Wa en

ROW ONE: Elista Carmichael, Dollean Williams, Gladys James, and Janice Lee. *SEATED* Addie Powell *ROW TWO:* Franzetta Sanders, Barbara Weeks, Lois Sinclair, and Gwendolyn Chambers.

"Oh, blind sufferings of the human heart! Onward, Onward, [illegible] and where duty leads, there shall we follow."

H. Terrell—C. Sprigg—E. Winfield—J. Thompson—M. Anderson—Dr. H. Eldridge—L. Smith—L. Ross

"SUPREME IN SERVICE TO ALL MANKIND"

EPSILON ZETA
OF
ALPHA PHI ALPHA INC.
Motto: First of all, Servants of All, we shall transcend all.
Hector McEachern
Fredrick Hill
Randolph Dixon
Sweetheart—Edna Martin

Groove Phi Groove Social Fellowship, Inc. was first organized at Morgan State College in Baltimore, Maryland on October 12, 1962. The goals—to establish social efforts, to promote a closer bond of comradeship and fellowship among students in colleges and universities throughout the country.

GROOVE PHI GROOVE

Hilton Jones
Ronnie Cox
William Todd
Samuel Jones
Ricardo Elder
Sheldie Anderson
Willie Bond

Dwight Thomas
Reginald Ennett
George Mitchell
Lawrence Cooley
Calvin Davis
Walter Jones
Marvin Hinton

BROTHER OF ΦΝΙΙ

This grand fraternity was founded on the campus of Indiana University, Bloomington, Indiana on January 11, 1911. Our stand here lies explicitly: Derived from the old Dutch sea words "Fellow Shippers," meaning men of destination and purposes, Fraternity is variously defined.

Leonard McCain

KAPPA ALPHA PSI

Sweetheart—Mary Spruill

PLEDGEES FOR LINE

Sphinx Club

Ivy Leaf Club

AC Club

Pyramid Club

Scroller Club

Swanksman Club

1969 FAYETTEVILLIAN STAFF

EDITOR	Mamie Mitchell
ADVISOR	Harvey C. Jenkins
SECRETARY	Mary Hill
SPORTS ASSOCIATE	LaVerne McNair
FACULTY ASSOCIATE	Eunice Brimage
	Peggy Perry
STUDENTS ASSOCIATE	Mary Hill
ADMINISTRATION ASSOCIATE	Florence Devane
LAYOUT	Evelyn Corbett
	Carol Bell
	Watson William
Typists	Betty Nicholson
	Mamie Patrick
	Mary Battle
	James Williams

Editor—at work

Staff

FAYETTEVILLIAN STAFF . . . THE TASK OF ASSEMBLING A YEARBOOK OF WHICH THE STUDENTS WILL BE PROUD . . . LONG HOURS OF TEDIOUS WORK . . . LAYOUTS TO BE DRAWN (EVEN ON THE LEFT, ODD ON THE RIGHT) TYPING TO BE DONE . . . PICTURE TAKING . . . ORGANIZATIONS, CAMPUS, INDIVIDUALS . . . A QUICK TO DURHAM . . . PICTURES ARE BACK . . . WHAT DO YOU MEAN, THEY ARE ALL OUT OF FOCUS?? . . . PROOF SHEET . . . EVERYTHING IS OKAY EXCEPT THIS COLOR PICTURE IS ON THE WRONG PAGE . . . IDENTIFYING PICTURES . . . WHO IS THAT BOY? . . . I KNOW THAT I HAVE SEEN HIM SOMEWHERE . . . FINALLY THE TASK IS OVER . . . HOW DOES IT FEEL TO ACTUALLY HAVE A FREE AFTERNOON? . . . NOW THE GRADES WILL IMPROVE . . . WE WORKED FOR A GOOD BOOK . . . WE HOPE THAT YOU ARE PLEASED.

SEATED. Peggy Perry, Mary Hill, Eunice Brimage, Florence Devane, LaVerne McNair, James Williams *STANDING:* Evelyn Corbett, Betty Nicholson, Mamie Patrick, Watson Williams

Joe and Mamie discussing a layout

SPORTS

ACTION

O

BASE

Big Gus is going to make a game.

Frank McMillan
Steve Harbison
Jerry Brown
Ronnie Cox

Hath is waiting calm for his pitch.

Robert Hath is on his way to a perfect with 17 strikeouts.

Danny McMillan
Leonard Thompson
Fred Hill
William Murphy

Big Gus sends one out of the park with his vicious swing.

Baskerville is stealing another base.

SHOTS

)F

:BALL

Gus was not folled on that high pitch.

Johnny Smith
Karl Smith
Robert Haith
William Oates

Ronnie Cox is a little upset over the call at first base.

Haith picks off a man on first.

Sam Jones
Leonard McCain
Randolph Baskerville
Willie Barnes

Baskerville scores the game winning run in the 7th inning.

Haith is getting loose before the pitcher arrives.

TRACK TEAM

Players from left to right William Berry and Lloyd Parker running for F. S. C.

Henry Terrell—one of our finest jumpers.

Black Belt Raymond McGregor demonstrates the roundhouse kick on Bill Brooks

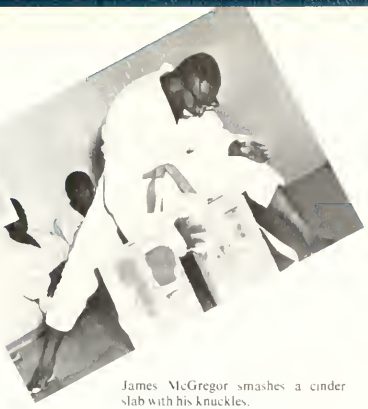

James McGregor smashes a cinder slab with his knuckles.

Paris Jones practice a defense before promotion.

With speed and accuracy as their goal, McGregor drills the team on the reserve punch.

Fred Alston and Thomas Quick, practice Karate sparring techniques.

Team advisor, Mr. Jenkins, uses the side kinc to smash pine boards.

General McLeod displays the flying side kick.

JUDO ACTION

Basic immobilization

Hane Goshi in class

starting class

What a flip!
Tsurikomi Goshi at exhibition

Tomoe Nage at exhibition

Uke Goshi in class

Mr. Jacobsohn
demonstrates

Spring 1968 exhibition

Is he breathing?

Goldsboro
Tournament

SWIMMING CLASSES

TENNIS

One of the teams leading players Ronald Byrd shows his beautiful forehand smash.

Left: Alicia Addcock shows her hard forehand

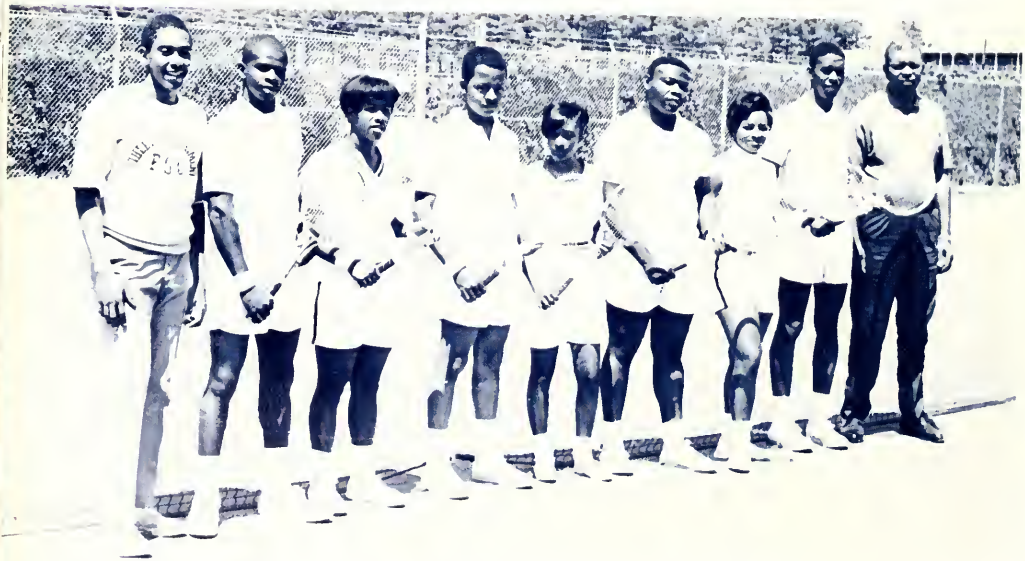

From left to right: trainer Ronald Thomas, Mike Sidberry, LaVerne McNair, Ronald Byrd, Jill Fullford, Charles Lane, Alicia Addcock, Captain Hiram Jones and Coach Page Saunders.

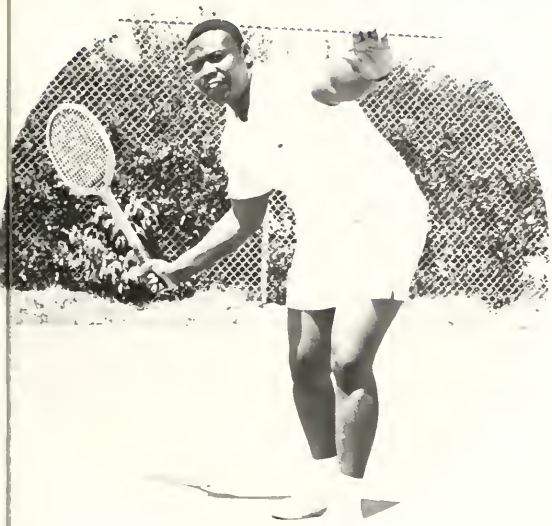

Senior Charles Lane shows his greatly improved forehand.

LaVerne McNair, this year playing in competition for the first time displays her strong backhand.

"The sun comes out . . . the air begins to get warm and Fayetteville State's tennis team, who ranks fourth in the CIAA, begins practice."

Captain Hiram Jones whose record for the year was 6–4 displays his smashing ability.

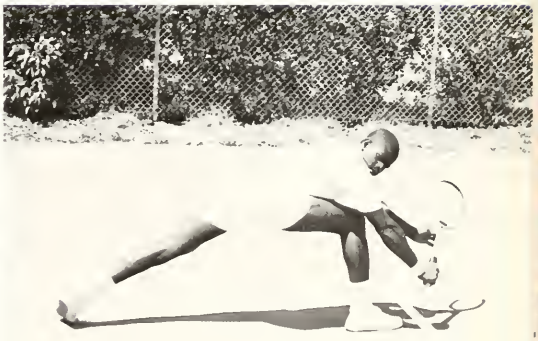

Mike Sidberry here displays his ability to stretch for the ball using a strong backhand.

BRONCOS BRONCOS

F S C F S C

1969

Fans cheer the Broncos on to Victory

The front line of our "great" Broncos

"The strong win against the weak"

"The strong lose against the stronger"

The Broncos coaching staff headed by H. Boub—P. Saunders—and S Guldescu.

Captain- Wilbur Jones and Lester Brown talk over plays for next game.

Broncos in action with running back, Mike Pearson

A pitch off from sophomore quarterback Greg Maples to back Roberts

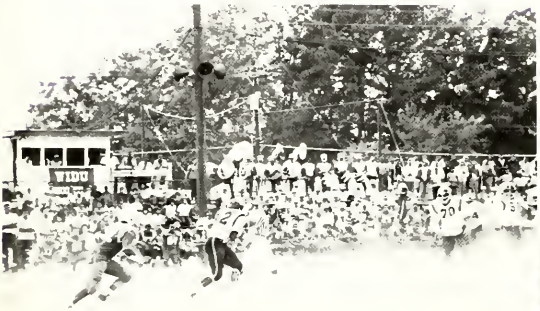

Senior quarterback, Danny McMillian is getting ready to display his ability to help the team advance.

Freshman, Ronald Skinner on the move again.

WEEK OF HOMECOMING

Freshman

Show

Talent

Groove

Groove

Phi

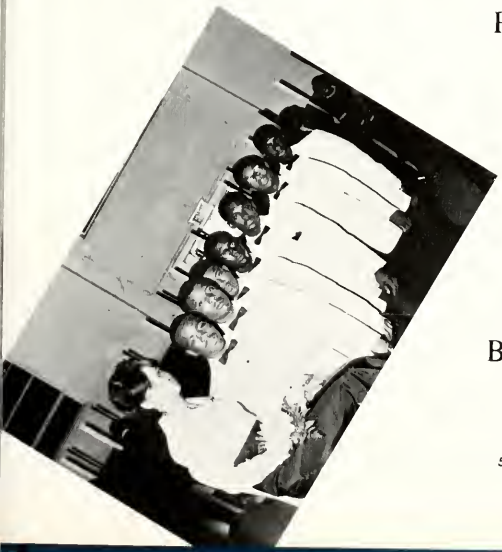

Ball

HOMECOMING

Makings of a quality Bronco.

The frame is the thing.

How much longer?

Inspection?

Beeb beep-um gawa

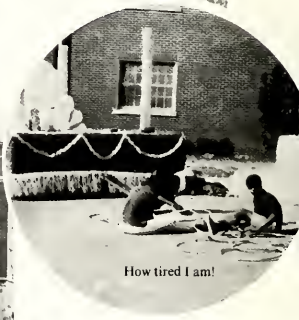

How tired I am!

Smile a while

ON PARADE

From all black sisters.

with the

EVENTS

GREETINGS!

THE GAME

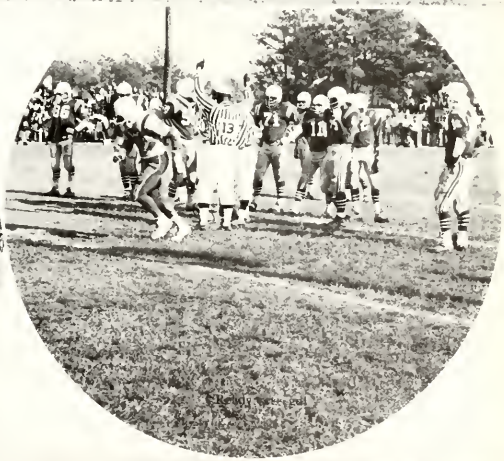

Taking five.

Wait a minute!

Ronald Pettiway #10, connects for two points in the St. Augustine College game. Roy Birch, #24, watches.

BASKETBALL

"We—we are the Mighty, Mighty Broncos . . ." "Rebound, Rebound, Rebound—Get it, get it . . ." "We want two—we want two"— cries that echo back and forth in our gym every Tuesday and Thursday night. Why? The Broncos are taking to the hardwood; racing from one end of the court to the other, executing plays, blocking shots, and sinking shots for valuable points. Why aren't they champions? Coach Gaines says: "We are potential champions. The team this year was composed primarily of freshmen—green as grass but growing.

I feel the Broncos will return as formidable foes in the conference. Developing the type of team necessary for a winner in the Central Inter-collegiate Athletic Conference is, by no means, easy. Most conference teams play high quality basketball.

I am proposing a three year varsity program which may or may not develop before that time.

The first two years will be devoted primarily to recruitment and development of fundamentals. The third year will be spent on seasoning and polishing the group into what I should like to see become a well disciplined consistent winner."

Dean Uzzell presents 2nd place trophy to captain Pettiway as Oscar Phillips and Coach Gaines look on.

Left to right *STANDING* Oscar Phillips, John Pasteur, Roy Birch, Willie Bailey, William Monroe, Kirby Galbreth, Thomas Williams, Jasper Tanner.

KNEELING Ronald Pettiway, Randy Brown, Frank Patterson, Earl McNeill, and Evernett Joyner.

Coach Gaines has a pre-game discussion with co-captains Ronald Pettiway #10 and William Monroe #54

Willie Bailey #44, follows shot by Oscar Phillips #40.

Oscar Phillips shoots and Roy Borch follows shot in North Carolina College game.

Broncos never quit—

The never say die spirit of the Bronco's and the "Broncos Drive" (motto), was very much evident in our team this year. Although a predominately freshman team, the Broncos beat more experienced and veteran teams. Two contest were lost in overtime with one being dropped in two overtime periods.

The pictures depict the tempo and hustle shown in every game, which made the Broncos a winner in the heart of students and fans.

Roy "Skip" Birch and William "Dip" Monroe, position themselves for rebound after a shot from North Carolina College-Brown. The Broncos won 55—54

Randy Brown and Oscar Phillips prepare to drive on a give and go play against North Carolina College.

Ronald Pettiway makes lay up as Willie Sinclair #34 of Fort Bragg attempts to block shot.

Roy Birch gets off a shot against Fort Bragg. The Broncos won 82—74 in two overtime periods.

Randy "Dandy" Brown makes a lay up as he drives around a North Carolina College player.

Roy "Skip" Birch on the fast break.

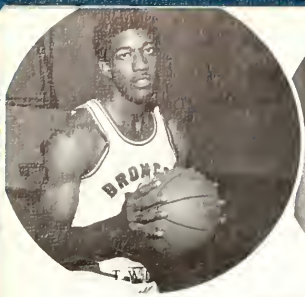

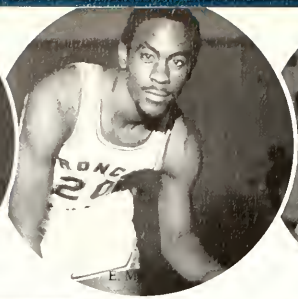

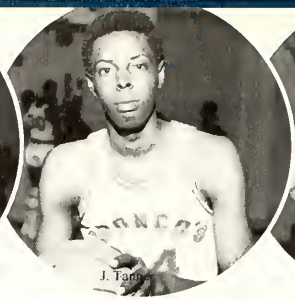

J. Tann

J. Pasteur

C. Porter

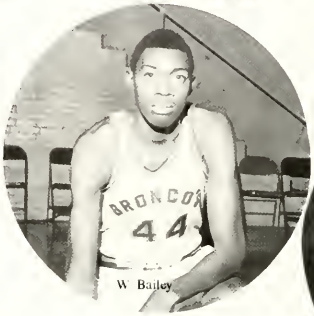

W. Bailey

The starting five.

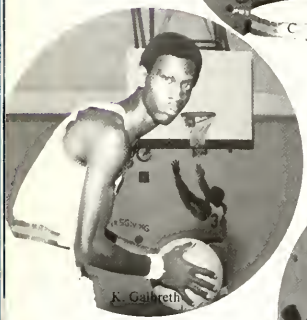

K. Galbreth

E. Fate

J. V. action shots

Randy Brown, Ronald Pettiway, Oscar Phill Phillips, Roy Birch, and William Monroe

Against St. Augustine, FSC's big Mike Sneed gets off a jump shot.

St. Augustine—Sneed and Jenkins battle for rebound.

David F. Walker (trainer), talks with Kirby Galbreth and Roy Birch.

ADMINISTRATION

PRESIDENT OF COLLEGE

President Jones and wife, Mrs. Jones, at Carnation Ball.

To the shortest path and to the longest lane there comes an end . . . Inevitable change brings the sweet, sad word, farewell. It is with a feeling of mixed emotions that I say goodbye to the graduating seniors of 1969. It has been the aim of the college to teach you to think and to adjust to change. You are graduating at a time when opportunities to serve are unlimited.

I bid you God speed as you join the thousands of loyal sons and daughters of Dear Old Fayetteville State who have previously passed through the portals of this institution. I urge you to press onward and upward as you assume your rightful place in our society.

Mrs. Alice Jones—secretary

DEAN OF COLLEGE

I would like to extend my sincere congratulations to the members of the class of 1969. It is my hope that your experience at the College the past four years has provided, among others, ample opportunities for you to develop your talents and capabilities. I would remind you that the development of these assets is a continuous process throughout one's life.

Best wishes for success in your various fields of endeavor.

Secretaries Mrs. P. M. Green, Miss D. Hodge

Mr. J. C. Jones

DEAN OF STUDENTS

Dear Graduates of 1969

Please accept my sincere congratulations upon your graduation from Fayetteville State College.

It has been a pleasure associating and working with you over the past four years. I am sure that your presence here will be missed and I trust that you will often think of "Good Ole Fayetteville State."

You have completed your work at a time when college trained men and women are in great demand. I trust that you will meet the challenge facing you in these critical times.

Miss E. M. Dawson, secretary

DEAN OF WOMEN

Mrs. A. W. Shephard

Mrs. J. W. Braggs secretary

Mr. A. J. Pindle
Business Manager

Mrs. F. L. Willis
Secretary

BUSINESS OFFICE

Miss C. Alston

Miss L. L. Harper

Mrs. M. Johnson

Miss L. Sibley

PUBLIC RELATIONS

Mr. P. Leazer

LIBRARY STAFF

Mrs. N. Smith
Head Librarian

OFFICE OF ADMISSIONS

Miss Lena Means—Registrar

Mrs. G. Hill

COLLEGE COUNSELOR

Miss D. Bradley

INFORMATION DESK

Mrs. Woods

INFIRMARY STAFF

Nurse—Grace Pierce

Nurse—Thompson

REFECTORY STAFF

DORMITORY COUNSELORS

FACULTY

DEPARTMENT OF BUSINESS EDUCATION

The program leading to the Bachelor of Science degree in Business Education integrates a broad general education with specialized training for students who plan to enter the teaching profession or who desire to enter business or government service. A program of activities is planned to enable the student to develop the necessary knowledge, professional skill, and understanding required for effective and successful living in our modern society.

The Department of Business Education has the following objectives: To develop an understanding of the basic principles of business and commercial life and activities; to develop within the student an appreciation of the importance and functions of business in our modern society and in relationship to our national economy; to prepare students for positions of leadership and responsibility in the area of teaching, business, government, and industry; and to prepare students for graduate and advanced study.

Left to right: Mrs. B. Monroe (chairman), Mr. Contardi, Miss C. Stokes and Mr. Parekh

Left to right: Mr. J. Turner, Mr. B. McGeachy, Dr. W. Pace, Mrs. L. Williams, Dr. G. Davis and Dr. M. Frierson (chairman).

DEPARTMENT OF EDUCATION

The Department of Education at FSC embraces the areas of Elementary Education, Secondary Education and Psychology.

The first responsibility of the department is to prepare teachers for the schools of North Carolina. Many graduates are currently working in many other states and the percentage seeking work beyond the boundaries of our own states are steadily increasing. It is the aim of the department to continually improve the quality of the product which we educate in order that the demand will continue to grow, both in and out of state.

Left to right. Dr. F. Hunter, Miss V. Dix, Mr. R. Robinson, Mr. Murphy, Dr. J. Knuckles and Mrs. C. Huff.

DEPARTMENT OF BIOLOGICAL and PHYSICAL SCIENCES

The faculty of the Department of Biological and Physical Sciences subscribes to the policies of the college and to the goals of higher education in North Carolina. Some of the latter are: to help the individual achieve self-fulfillment; to produce some of the qualities and skills which society needs and to encourage and support scientific research. In Doing so, we strive to promote academic excellence and the betterment of our cosmopolitan society.

DEPARTMENT OF PHYSICAL EDUCATION

The curriculum of the Department of Health and Physical Education is designed to serve all students of the college by offering both service and professional courses. The service courses aim to meet the needs and interests of all students in the various departments of the college. The professional courses are intended for students who are preparing to be teachers of health and physical education, leaders in recreation programs, and athletic coaches.

Left to right: *ROW ONE* Miss J. Roberts, Mr. H. Scott (chairman), Mrs. M. Moore, *ROW TWO* Mr. J. Davis, Miss L. Taylor, Mr. D. A. Williams. Not shown—Mr. G. Gaines and Mr. P. Saunders

Not shown: Dr. S. Gildescu. Left to right: C. Johnson, Miss. E. Adams, Dr. S. Liu, Miss. K. Bergan, Dr. D. Bishop (chairman), *BACK ROW* H. Suggs, G. Reid, Dr. C. Thomas and Dean Jones

DEPARTMENT OF HISTORY and POLITICAL SCIENCE

The Department of History and Political Science consists of eleven instructors and seventy-three percent of our graduates have gone to graduate school on academic scholarships.

We attempt to develop a sense of meaningful perspective through knowledge of the human experience as it relates to contemporary man.

We hope that our graduates will structure their professional careers with dedication, perseverance, and integrity.

DEPARTMENT OF SOCIOLOGY

It is heartening to note the phenomenal rise of student enrollment in the following Social Work courses, namely: Principles of Social Work, Methods of Social Work, Field Work, Agency Laboratory Experience Seminar, and Urban Sociology supplemented by a number of related sociology subjects.

With proper direction, promotion, and stimulation, we can prophesy the establishment of a Social Work Department designed to offer a major in social work in the future. This is the prevailing trend now sweeping the nation's colleges and universities.

Left to right: Dr. I. Cheroff, Mr. D. Nathaniel, Dr. Uzzell, and Mr. C. H. Aderholdt. Not shown—Mr. H. Doub

DEPARTMENT OF MATHEMATICS

Non-Teaching Program consist of a minimum of 35 semester hours of math. Related courses in Physics, Chemistry or computer service are also offered.

The main objectives of this department are to strengthen students in the basic skills as they relate to other quantitative and qualitative subjects; to prepare those students whose abilities lead to non-teaching professions with the necessary background and to send out graduates distinguished by their ability to make critical and independent judgement.

Left to right: Mrs. Bishop, Dr. H. Eldridge (chairman) and Col. Means

DEPARTMENT OF FOREIGN LANGUAGE

The Department of Foreign Languages offer courses leading to a minor in French and a minor in Spanish.

Emphasis is placed on the following objectives: Equipping students with the linguistic skills of comprehending, speaking, reading, and writing the language; providing literary study and knowledge of foreign civilizations; and preparing for the teaching of the foreign language as well as for linguistic endeavors in the areas of business, industry, and social work.

Left to right Mr A. Herard, (chairman), Dr. V. Curry, Mrs C. Thompson, and Mr. Neville.

DEPARTMENT OF ENGLISH

The main objectives of this department are to give students the communicative skills the educated man should have; to prepare students for certification as teachers of general speech at the secondary level; to give the students majoring in English that background and specialized material necessary to teach English on the secondary level and to pursue graduate study in English and related areas.

Left to right: Miss B. Meyerson, Mrs. C. Massey, Mr. G. FiAwoo, Mrs. M. Jones, Mrs. E. George, Mr. E. Battle, Dr. J. Corbett, (chairman), Mrs. M. Scott, Miss L. Turner, Mrs. Stevenson, Mr. Clark, Mrs M. Little, Mr. Cox, Mrs. J. Lewis, and Mr. Z. Mallard.

Fine arts department

Mrs. M. T. Eldridge—Chairman

Harvey C. Jenkins

Mr. P. Tamblyn

Mr. T. B. Bacote

Miss Manger—Not shown

WOMEN'S FACULTY CLUB

FSC's Self-Study Steering Committee

Faculty Wives Reception

FRESHMEN

Armwood, Tyrone

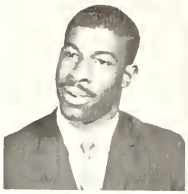

Allens, Charles

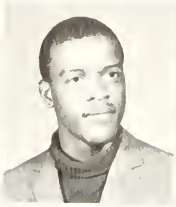

Andrews, Christine

Armstrong, Larry

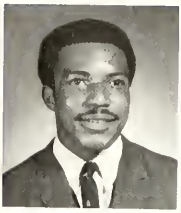

Anthony, Donald

Amos, Claudette

Allen, Alice

Briscoe, Jerome

Bethea, Willie

Bullock, Leo

Bracy, Thomas

Breeden, Ethel

Brown, Cynthia

Ballard, Wayne

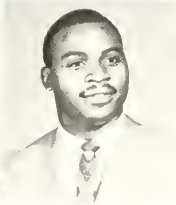

Bailey, Ronald

Briggs, D

Brown, Nellie

Brown, Henry

Brown, Ella

Barnes, J

Blanks, P.

Bowden, Ernest

Boykin, Eva

Ball, Marzell

Blue, Thelma

Blackmore, Larry

Bennett, Billy

Bryant, Bobby

Branch, Joseph

Briggs, Belinda

Bethea, Willie

Branlley, MacWill

Bowen, Iris

Brown, Herbert

Brown, Mae

Brooks, Gloria

Burrell, Charles

Boone, Brenda

Boone, Linda

Battle, Mary

Barkley, Janice

Bracy, Alice

Blue, Velma

Brown, David

Clinton, Walter

Chestnut, Claudia

Crosland, Jimmie

Cathey, LaVerne

Crawford, Calvin

Crews, Linda

Carr, Carolyn

Clark, Dianne

Canty, Shirley

Caviness, Sue

Corbin, Linda

Davis, Estner

Dicken, Lanorris

Darden, Barbara

Durant, Lihwood

Dixon, Margie

Evans, Shirley

Eure, Rose

Fulwood, Almeda

Fisher, Darryl

Ferguson, Ernestine

Frink, Vicki

Freeman, Elnora

Forte, Gladys

Gilmer, Nancy

Graham, Maurice

Gambill, Paul

Grier, Valerie

Garner, Susie

Garner, Ernest

Gary, William

Gaston, Calbie

Gary, Clifton

Graham, Elmore

Graham, Carolyn

Gilham, Linda

Green, Juanita

Green, Abraham

Gambill, Richard

Graham, Cleveland

Gordon, Helen

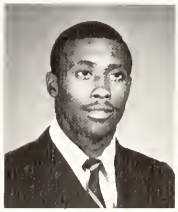

Gerald, Levinskie

Gamble, Ken

George, Willie

Gerald, Vondrena

Gray, Linda

Golden, Brenda

Gaston, Linda

Greene, Gladys

Green, JoAnn

Hayes, Calvin

Holden, Joseph

Howard, Richard

Harrison, Bertha

Henderson, G

Hines, Lewis

Hill, Elva

Hansley, Linda

Herring, Jerry

Harris, David

Harper, Elaine

Hassell, Vivian

Howard, James

Holloman, Larry

Huntley, Shirley

Horton, Barbara

Hicks, Charles

Hunter, Linda

Harris, Henry

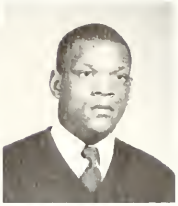

Holmes, Cynthia

Ivery, James

Isler, Leonard

Jones, John

Jacobs, Dianne

Jottnson, Lawrence

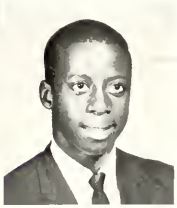

Johnson, Delinda

Johnson, Annie

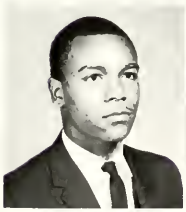

Jones, Thomas

Jones, Arlene

Jackson, G

Jones, Karl

Jackson, Carol

Jackson, Janice

Johnson, Helen

Jordon, Vera

Kingsberry, David

Knight, Leroy

Kittrell, Milton

Kirk, Gloria

Knotts, Barbara

Kelly, Peter

Knight, Bernice

Kenion, Selma

Lee, Mary E.

Lane, Cassandra

Lee, Linda

Lucas, Veronica

Lloyd, Bernadette

Lacewell, Edward

Lyons, Alvunetta

Lassiter, Gloria

Langley, Lois

Morris, Jerald

McCoy, Mary

Mitchell, Thelma

Moss, Daniel C.

Mitchell, Authurice

Moody, Daniel

Miller, Carol

Moore, Dora

Morton, Jimmy

McNeill, Arnold

McAnderson, Regina

McArthur, Eugene

McIver, Joan

Miller, Jesse

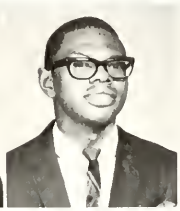

Moore, John

Melvin, Eunice

Murphy, Gwendolyn

McLeod, Daniel

McDougald, Chalmers

McCalop, Connie

Moore, Irvin

Macklin, Paula

Massenburg, Regina

Moody, Calvin

Morant, Mary

McQueen, Mary

McIntyre, Sophia

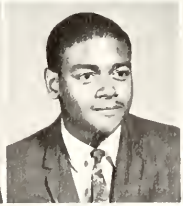

Martin, Henry

McRae, Freddie

McClain, Shirley

McNeill, Annette

Mosley, Grace

McLavrin, Dorothy

Massey, Marie

McNeil, Earl

Mincey, Harold

Melvin, Patricia

Moore, Veronica

Martin, Patsy

Mills, Barbara

Middleton, Hattie

Murchison, D.

McDougald, Louise

Murry, Cherish

McDuffie, Edna

Miles, Parnell

Moore, Oscar

McNeil, Arnold

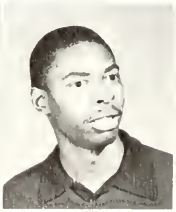

McRae, Claudia

McNeil, Thelma

Nowell, Edward

Nelson, Rosalind

Owens, Josie

Owens, Robert

Patterson, Frank

Pauling, Janice

Paschall, L

Pankey, Patricia

Pearson, William

Pannell, Homie

Phillips, Joyce

Pigford, Brenda

Pittman, Nancy

Poole, Samuel

Perry, Eurie

Powell, Larry

Polland, Ethel

Phillips, C.

Quatolow, Rose

Ray, Catherine

Rhone, Alvin

Robinson, Rosemary

Richard, James

Proctor, Herbert

Reed, Alma

Riggs, Priscilla

Rogers, Iris

Rowe, Jeanette

Robinson, Jennifer

Ray, Deloris

Roseborough, Alice

Raeford, Sherman

Richardson, Dorothy

Riddick, Melba

Rountree, Jerry

Rogers, Winifred

Smith, Edna

Sampson, Arlette

Smith, Ernest

Steveson, Robert

Smith, Patrick

Stancell, Donald

Speller, Diana

Smith, Linda

Simpson, Evangeline

Streeter, Treva

Summers, John

Sampson, Matthew

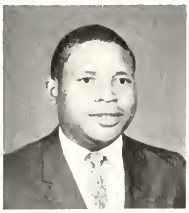

Smith, Wilbert

Spruill, Aluryn

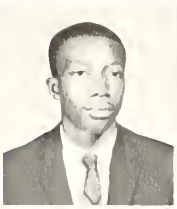

Simmon, James

Stokes, Lillie

Sharpe, Gregory

Smith, Arminta

Stanley, Doris

Smith, Ronnie

Simmons, Eunice

Sinclair, Sarah

Stocks, Mary

Stocks, Gwendolyn

Sneed, Carvena

Thompson, Judy

Taylor, Sommae

Timberlake, Joan

Tyler, Willie

Thompson, Tommy

Troy, Sandra

Tolson, Evelyn

Tann, Portia

Taylor, Sandra

Thompson, Thurman

Underwood, Doretha

Usher, Terry

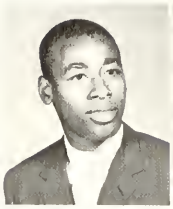

Underwood, Elise

Vann, Thelma

Vann, Jeanette

White, LeMira

Wright, Clifton O.

Wayant, Terry

Weathers, Patricia

Walker, William

Washington, Robert

Wright, JoAnn

Wise, Dorothy

Williams, Carolyn

Williams, Alvin

Watson, Rochelle

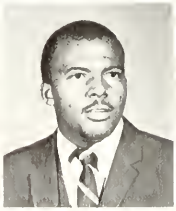

White, Etta

Walker, David

Webber, Dennis

Worley, Carolyn

Washington, Thomas

Watkins, B

Williams, Viola

Walker, Lillie

Waddell, M

Wright, Phyllis

Watson, Linda

Wall, Henry

Portia Tann Miss Freshman

Wall, Wade

Wise, Dorothy

Young Adrian

Black, Mavis

School receives fund from Freshman class president L. Dickens while P. Tann looks on.

SOPHOMORES

Armstrong, Malethia

Andrews, Irma

Adcock, Alicia

Armstrong, Vivian

Artis, Lois

Alford, Rebecca

Anderson, Phyllis

Alston, Evelyn

Baskerville, Randolph

Brown, Grace

Branch, Lucy

Blackmon, Stanley

Bryant, Belinda

Bennett, Bobby

Barnes, Iris

Bright, Ella

Bradford, Owen

Blanks, Avelene

Burton, Carolyn

Britt, Billy

Barnes, Brenda

Barden, Donnie

Brown, Verita

Cooke, Warren

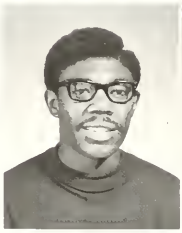

Collins, Brenda

Chesney, Charles

Cherry, Sharon

Cromartie, Vincent

Cash, Delores

Campbell, Joyce

Carroll, Brenda

Coulter, Lillie

Carroll, Beatrice

Charles, Jacqueline

Chestnut, Dennis

Dupree, Veronica

Dunham, Emmie

Davis, Olivia

Davis, Josephine

Daniels, Mary

Dickens, Martha

Ellerbe, Donnie

Everette, Helen

Frederick, Gwendolyn

Farrior, Emma

Ford, Nancy

Fisher, Gwendolyn

Ferguson, Glodelia

Graham, Hilda

Greene, Florence

Garris, Thelma

Graham, George

Graham, Kathleen

Green, Dolly

Hunt, Alma

Hargrove, Hazel

Hood, Joyce

Howard, Evelyn

Hart, Evelyn

Hicks, Bobbydene

Holmes, Jacqulyn

Harvery, Particia

Henderson, Samuel

Herring, Betty

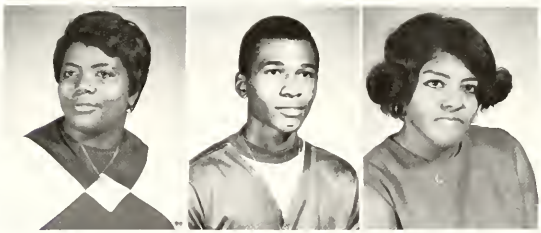

Hendon, Phillip

Haskins, Robert

Haywood, Mary

Holmes, Martha

Harper, Diomie

Hair, Calvin

Jones, Henrietta

Joyner, Gladys

Jones, Jessie

Johnson, Sarah

Jackson, Linda

Jones, Flora

Jackson, Edward

Jones, Evelyn

Jones, Martha

Jeffries, Carolyn

King, Cynthia

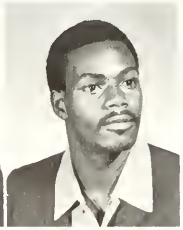

Keck, Paul

Lewis, Lawrence

Lilly, Emma

Locklear, Carolyn

Lassiter, Sylvia

Little, Thomas

Lewis, Henrietta

Middleton, Geradine

Martin, Fannie

Mitchell, Bettie

McCoy, Benita

Monk, James

Murphy, Edward

Marable, Ella

McGreager, Raymond

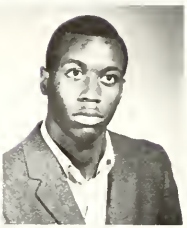

McLauchlin, James

Monroe, Gwendolyn

McCoy, Linda

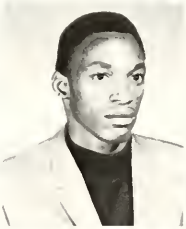

Malloy, Priscilla

McDowell, Mary

McGreager, James

McKinnie, Carolyn

McMillan, Sylia

McKinnon, Billy

McMillian, Patricia

Majette, Edward

Newman, Ralph

Newton, Carolyn

Oden, Peggy

Patterson, Cassandra

Purdie, Sarah

Patrick, Booker

Perry, Judith

Perry, William

Powell, Namoi

Reid, Saundra

Rowles, Leonard

Moses, Patricia

Roberts, Aubrey

Redding, Shirley

Ray, Alice

Riddick, Dorothy

Roberson, Janet

Rogers, Carolyn

Royall, Ardelia

Staten, Barbara

Smith, C V

Singletary, Betty

Simmon, Rita

Simmons, Hurbert

Sidberry, Michael

Shipman, Kathleen

Sheriff, Linda

Scales, Theresa

Smith, Inez

Tyson, James

Turner, Jacqueline

Thompson, Shelia

Thomas, Vernell

Thomas, Patricia

Thomas, Ronald

Washington, Jack

Williams, Yvonne

Wilson, Barbara

Williams, Valerie

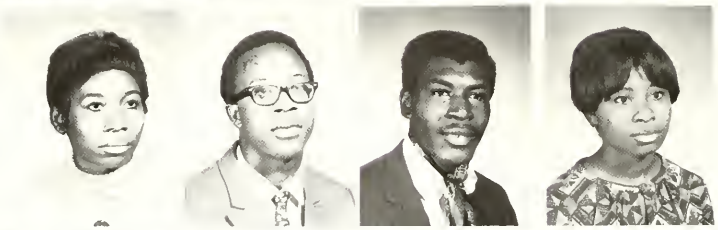

Williams, Ethel

Worthy, Charles

Wallace, LeNard

Williams, Gloria

Williams, Jeanette

West, Dorothy

Wooten, Janice

Williams, Oletha

Winfrey, Girard

Walls, Campbell

Williams, Beryl

JUNIORS

Allen, Alfred

Alston, Alphia

Anderson, Mercer

Andrew, Sylvia

Lucas, Brenda

Baggett, Iretha

Ballard, Alice

Bailey, Belinda

Barnes, Ned

Basknight, Janice

Blount, Kathy

Bradley, Arthuree

Bracey, Angelus

Bracey, Inez

Bennet, Nellie

Bryant, Beatrice

Bryant, Henry

Bynum, Sandra

Beatly, Clarine

Carroll, Juanita

Casterlow, Carolyn

Chaplin, Benjamin

Chase, Mildred

Cogdell, Betty

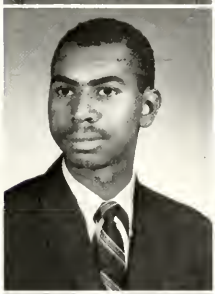

Colquitt, Nettie

Couter, Lillie

Cousy, Bobby

Cunningham, Brenda

Davis, Cornell

Davis, Janice

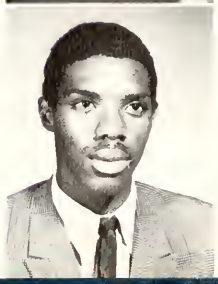

Davis, Patricia

Dendy, Shirley

Dickens, Maxine

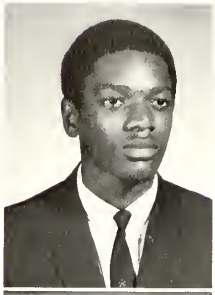

Dogans, Ora

Dove, Henry

Dowdy, Brenda

Dunson, Glenda

Ellerby, Annie

Elliott, Ella

Ennett, Reginald

Fennell, Mary

Ferguson, Janet

Freeman, Sandra

Fuller, Sherlene

Gaddy, Arie

Galberth, Kirby

Gaskins, Lillie

Gray, Edith

Grear, Joyce

Gunter, Tomoria

Harris, Lorene

Haywood, Betty

Hedgepeth, Clarence

Henderson, Lavert

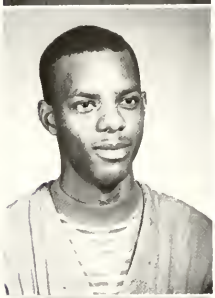

Hill, David

Hodge, Claudette

Horton, Gene

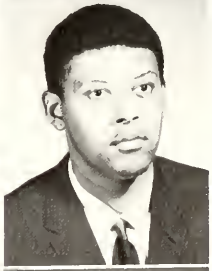

Ingram, Ernest

Jenkins, Eldridge

Johnson, Carolyn

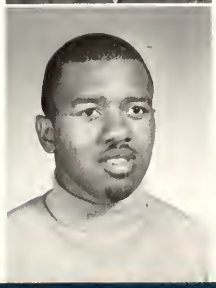

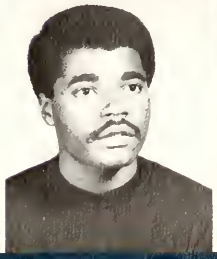

Jones, Paris

Joyner, Helen

Kendall, Rita

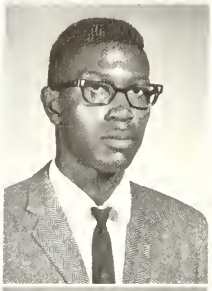

Kilpatrick, Jennifer

Lanier, James

Lawrence, Jephunneh

Lee, Mary

Lewis, Bernice

Lewis, Joseph

Liles, Barbara

McDowell, Janice

McDonald, Mamie

McCallum, Regenia

McDuffie, Jesse

McKnight, Mary

McLaughlin, Len

McPhail, Carolyn

McLaurin, Rebecca

McLean, John

McLeod, General

McLeod, William

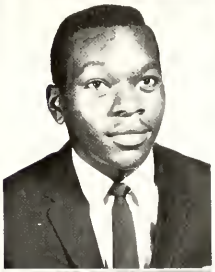

McNeil, Mallie

Majette, Edward

Mainor, Etlar

Manning, Dorothy

Mannuel, Gwendolyn

Martin, Betty

Martin, Brenda

Martin, Edna

Martin, Hinton

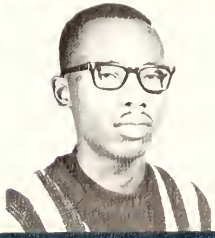

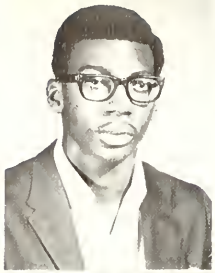

Massey, Robert

Middleton, Samuel

Miller, Vivian

Mills, Rosetta

Mitchell, Dorothy

Mitchell, Ruby

Monroe, James

Moore, Annette

Newell, Gwendolyn

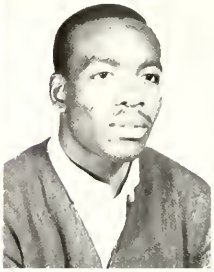

Person, Carol

Pierce, Larry

Privott, Raymond

Raines, Ceretta

Rainey, Faye

Reid, Romaine

Rendleman, Jacqueline

Rhodes, Thelma

Ricks, Linda

Rogers, Sherry

Robinson, William

Rosebora, Iris

Strong, Charlotte

Sharpeless, Minnie

Small, Barbara

Stackhouse, Curtis

Stuths Elsie

Strong, Ella

Taite, Josephine

ThomasEl, Vedas

Thrope, Etta

Todd, William

Tucker, Nathaniel

Urguhart, Patricia

Vicks, Essie

Wallace, Maggie

Warren, Algenia

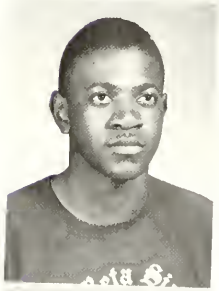

Watson, Tyrone

White, Catherine

Wilder, Brenda

Williams, Janice

Williams, Iris

Williams, Venittia

Young, Vivian

Larry Whitehurst
Gregory Savoy
James Thompson
Standford Tucker
Gary Johnson
Zenora Johnson
Duke McCoy

SENIORS

Alderman, Yvonne

Baker, Mary

Barnes, Cozetta

Artis, Delores

Barnes, Norman

Barnes, Carrie

Baggett, Janice

Becton, Sarah

Bell, Carole Edna

Bowen, Dorothy T

Bradley, Mary C

Blackstock, Margaret

Bowser, Laura

Brinkley, Barbara

Blue, Barbara A.

Brown, Dorothy

Bruce, Verdelle

Burton, Carolyn

Carmichael, Elster

Bryant, Patricia

Bynum, Clara

Chambers, Gwendolyn

Burch, Irma

Clarke, Marie

Coley, Jacqueline

Crenshaw, Lula

Cotten, Gloristine

Cooley, John

Cromartie, Lillie

Covington, Mary

Corbett, Evelyn

Cozart, Catherine

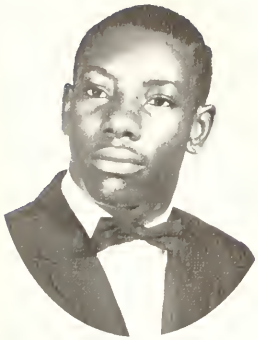

Davis, Nathaniel

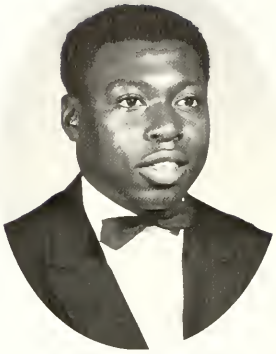

Desmond, Larrier

Elliott, Dorothy

DeVane, Florence

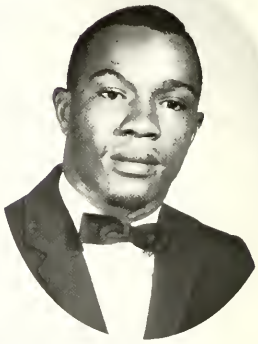

Elliott, Joe D

Dixon, Johnnie

Dickerson, Carolyn

Evans, Ruth M

Faulk, Ruby

Gaither, Norma

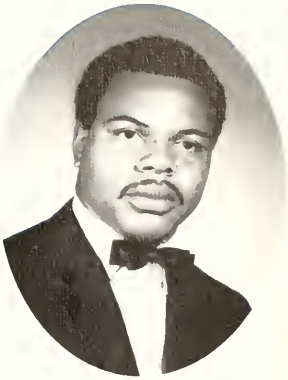

Graham, Dewey

Ferguson, Barbara

Gooch, Effie

Graham, Hannah

Florence, Van Essie

Green, Delores

Greene, Doris

Harris, Barbara

Hayes, Gladys

Gunter, Carolyn

Harris, Joann

Herring, Howard

Hardy, Dorothy

Hill, Anita

Hill, Carlotta P

Jacobs, Sarah

Jenkins, Venus

Hill, Mary

James, Gladys

Jackson, Wilson

Hines, Janet

Jackson, Wyatt

Jones, Jacqueline

Lamb, Brookie

LaVan, Carolyn

Jones, Osborne

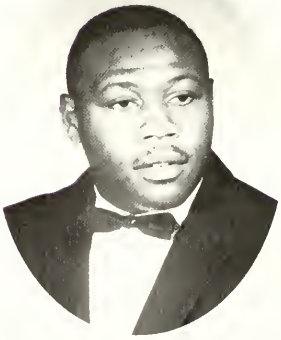

Lane, Charles

Lee, Janice

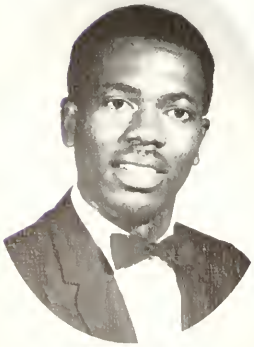

Jones, James

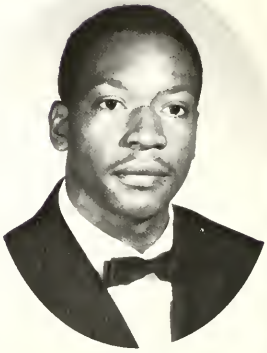

Liles, Lee I.

Mason, Thomasene

McAllister, Joyce

McCullough, Annie

May, Talola

McCain, Leonard

McDaniel, ViVi

Melvin, Joyce

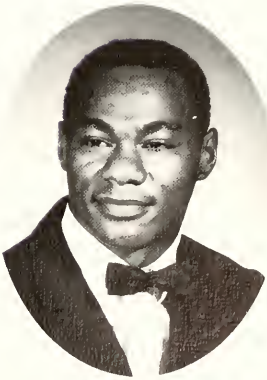

McDonald, Anzell

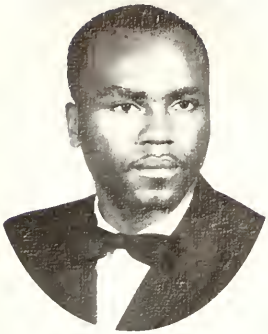

McDougald, Jesse

McNeil, Eula

McRae, Annie

McEachin, Lucille

McRae, Jerry

McNeil, Mazella

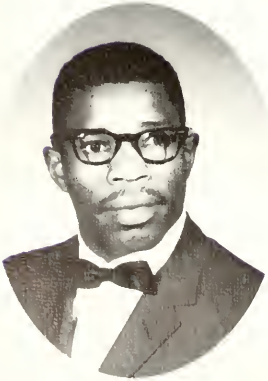

McKoy, John

Mitchell, Alice

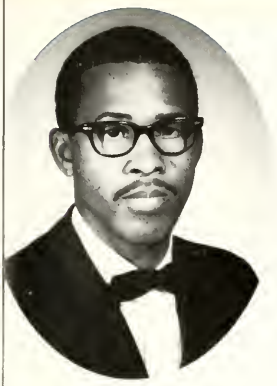

Mitchell, George

Moore, Charles

Mullens, Nannie

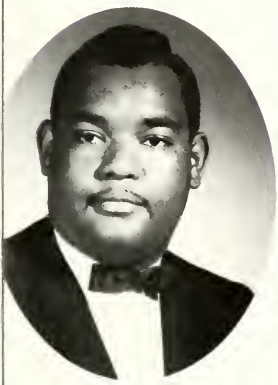

Mitchell, James

Murray, Thomas

Moore, Judy

Mitchell, Mamie

Nelson, Sandra

Nicholson, Betty

Parker, Evelyn

Pasteur, John

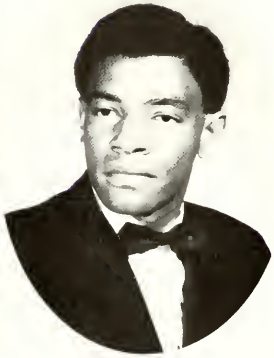

Oates, William R.

Parker, William

Peacock, Annie

Paige, Blanche

Perry, Peggy C.

Peters, Henrietta

Powell, Addie

Ray, Cora

Phelps, Maxine

Price, Myrtle

Rawley, Gwendolyn

Pierce, Walter D.

Ricks, Rosena

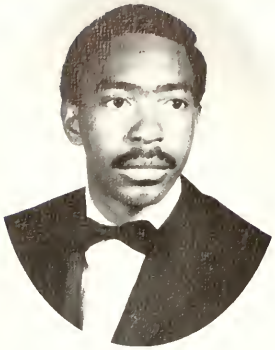

Ross, Louie E

Sampson, Clydia

Sinclair, Lois

Ruffin, Marie

Sanders, Franzetta

Singletary, Eloise

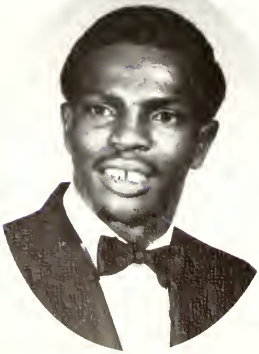

Rush, Michael

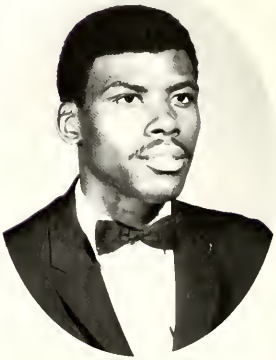

Smith, Lonnie

Smith, Ora E.

Streater, Shirley

Thompson, Willie

Solomon, Paulette

Stubbs, Gloria

Tillmon, Mary

Stocks, Mattie

Terrel, Henry

Thurman, Marjorie

Treadwell, Shirley

Ware, Yvonne

Weens, Martha

Vines, Barbara

Watson, Emma

Whitaker, Gwendolyn

Walker, Elaine

Weeks, Barbara

Whitley, Elizabeth

Wiggins, Judy

Williams, Lillian

Wilson, Audrey

Williams, Dollean

Williams, Watson

Winfield, Edward

Williams, James

Willingham, Elaine

Woodard, Vernell

SENIOR CLASS OFFICERS

Charles Moore—Vice President, Everlyn Corbett—assistant secretary, Vernell Woodard—secretary, Anzell McDonald—Pres.

BUILDING

WILLIAMS HALL

HARRIS HALL

VANCE HALL

JOYNER HALL

ADMINISTRATION BUILDING

SMITH HALL

SEABROOK AUDITORIUM

AUDIO-VISUAL BUILDING

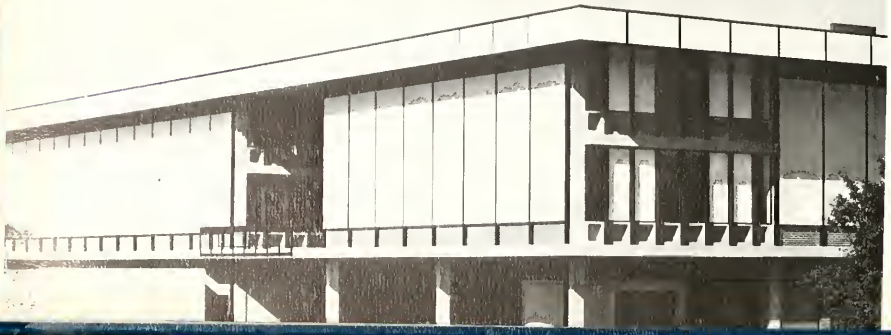

CHESNUTT LIBRARY

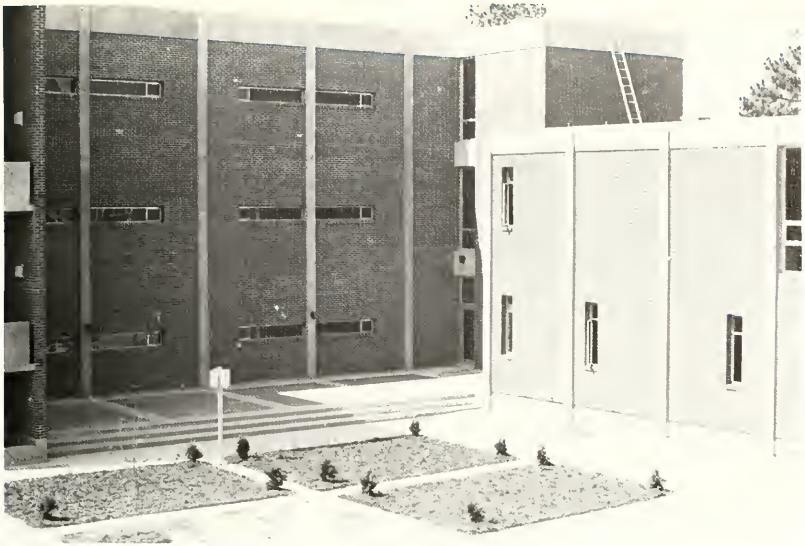

SCIENCE BUILDING

GYMNASIUM

INFIRMARY

OLD CHESNUTT LIBRARY

PRESIDENT'S RESIDENCE

BRYANT HALL

VANCE HALL

ROSENTHAL BUILDING

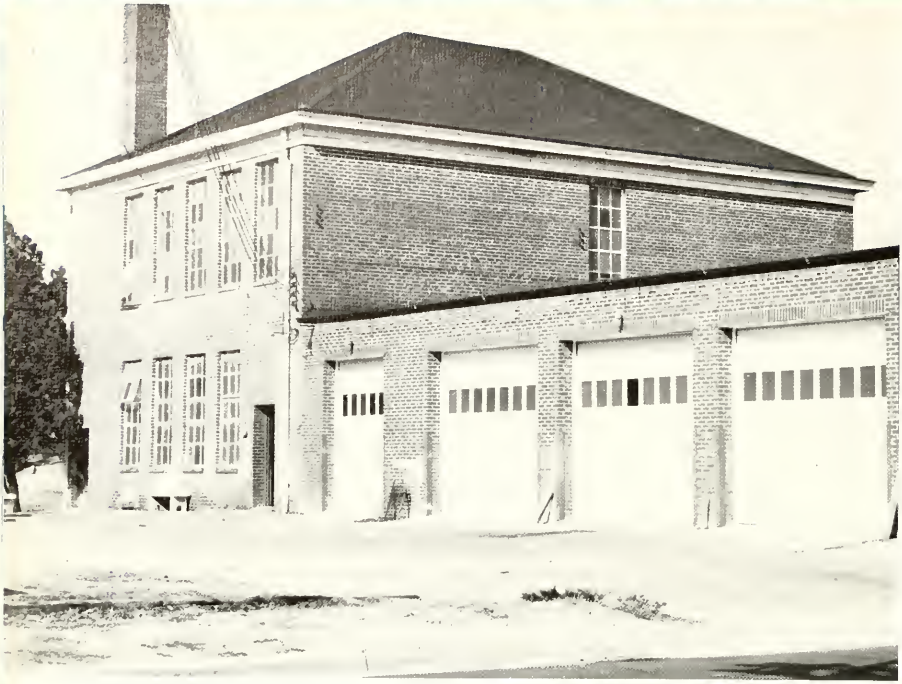

INDUSTRIAL ARTS BUILDING

LAUNDRY MAINTENANCE BUILDING

SENIOR DIRECTORY

Alderman, Yvonne
P.O. Box 553
Rose Hill, N.C.
Sociology
Drama Guild
Women's council
Social Science Club

Artis, Delores Mae
Rt. 1, Box 189
Four Oaks, N.C.
Elementary Education
Photography Club
S.N.E.A.
Tutorial Program
Smith Hall Dormitory Association

Baker, Mary
Rt. 2, Box 142-A
Rowland, N.C.
Phi Beta Lambda
Tutorial Program
S.N.E.A.

Baldwin, Katherine
Rt. 5, Box 136
Whiteville, N.C.
Business Education
Phi Beta Lambda
Day Student Organization
Dormitory Association
Baptist Student Union
Sunday School
S.N.E.A.

Barnes, Carrie Lee
Rt. 1, Box 183-A
Linden, N.C.
Business Education
Day Student Organization
Student Government
Voice
Phi Beta Lambda

Barnes, Cozetta
906 East Ave.
Tarboro, N.C.
Elementary Education
S.N.E.A.
Smith Hall Dorm. Association

Blackstock, Margaret A.
211 S. Hairston St.
Eden, N.C.
Elementary Education
Pan Hellenic Council
Women's Council
Who's Who
Zeta Phi Beta Sorority
Miss Bickett Hall
Student Council
Dean's List
S.N.E.A.
Smith Hall Dorm. Association

Becton, Sarah J.
Rt. 1, Box 150
Havelock, N.C.
Business Education
S.N.E.A.
Voice Staff
Westminster Fellowship
Phi Beta Lambda
Dorm. Assoc.

Bell, Edna Carole
Rt. 2, Box 171
Goldsboro, N.C.
History
Drama Guild
Chess club
Yearbook Staff
Social Science Club
Afro-American Society
Archonian Club
Tutorial Program

Blue, Barbara A.
Rt. 1, Box 387
Erwin, N.C.
Elementary Education
Band
Women's Council
S.N.E.A.

Blue, Priscilla
P.O. Box 577
Fairmont, N.C.
English
Drama Guild
Band
English Club
Dance Group
Pyramid
S.N.E.A.

Bond, Wille Rogers
P.O. Box 401
Windsor, N.C.
Health & Physical Ed.
Football
Baseball
Pem Club
Dormitory Officer
Groove Phi Groove

Bowen, Dorthy J.
Rt. 1, Box 10-A
Bolton, N.C.
English
Choir
English Club

Bowser, Laura R.
Rt. 2, Box 471-D
Roanoke Rapids, N.C.
English
Alpha Kappa Alpha Sorority
Miss Sphinx
Student Government
Pan-Hellenic Council
Dorm. Assoc.
English Club
Social Committee
Dean's List
Drama Guild

Bradley, Mary
319 S. Alexander St.
Mt. Holly, N.C.
Sociology
Choir
Social Science Club
Day Student Organization

Brinkley, Barbara
Rt. 2, Box 223
Nashville, N.C.
English
Band
English Club
S.N.E.A.
Alpha Kappa Alpha Sor.
Dorm. Assoc.
Day Student

Bruce, Berdelle
809 S. Caledonia Road
Laurinburg, N.C.
Business Education
Choir
Baptist Student Union
Drama Guild
Sunday School
Phi Beta Lambda
S.N.E.A.

Burch, Irma Jean
Rt. 2, Box 71
Peachland, N.C.
Elementary Education
Drama Guild
Sunday School
Baptist Student Union
Student Gov't Repres.

Butler, Ruby Mae
Rt. 1, Box 178
Clinton, N.C.
Elementary Ed.
Day Student Organization

Bynum, Clara M.
Rt. 1, Box 154
Goldston, N.C.
Elementary Ed.
Baptist Student Union
Student Gov't Repres.
Yearbook Staff

Carmichael, Elister
1560 Seabrook Road
Fayetteville, N.C.

SENIOR DIRECTORY

History
Delta Sigma Theta Sor.
Day Student Organization
Social Science Club
Afro-American Club
Drama Guild
College Marshall
S.N.E.A.

Chambers, Gwendolyn
1104 Simpson St.
Fayetteville, N.C.
Elementary Education
Delta Sigma Theta Sorority
S.N.E.A.
Afro-American Club
Day Student Organization
Pan-Hellenic Council
Charles W. Chesnutt Book Club

Clarke, Edith Marie
P.O. Box 226
Enfield, N.C.
Business Education

Clark, Rachel Rodelia
Rt. 1, Box 150-D
Vanceboro, N.C.
Elementary Education
Baptist Student Union
Women's Council
S.N.E.A.

Coats, Clemmie I
524 Deep Creek Rd.
Fayetteville, N.C.
Business Education
Phi Beta Lambda
Voice
Day Student Organization

Cooley, John F.
916 Frolic St.
Fayetteville, N.C.
Physical Education
Groove Phi Groove
Veterans Club
Westminster Fellowship
Pem Club
Afro-American Club
Football
Malibu Club

Corbett, Evelyn J.
Rt. 1, Box 107
Atkinson, N.C.
Elementary Education
Choir
Miss Smith Hall
S.N.E.A.
Yearbook Staff
Methodist Club
Senior class officer
Tutorial Program
Dorm. Assoc.

Cotten, Gloristine
65 County St.
New Haven, Conn.
Physical Education
Choir
Pem Club
AC Club
Baptist Student Union
Sunday School Assoc.
A.A.H.P.E.R.
N.C.A.H.P.E.R.

Cozart, Catherine
Rt. 2, Box 16-B
Creedmoor, N.C.
Elementary Ed.
Drama Guild
S.N.E.A.

Crenshaw, Lula Gray
Rt. 2, Box 7
Garland, N.C.
Sociology
Social Science Club
Day Student Organization
Sampson County Club
Afro-American Club

Cromartie, Lillie Ann
222 McRae St.
Wilmington, N.C.
Business Education
Wilmington Club
Sunday School
Westminster Fellowship
Phi Beta Lambda

Covington, Mary C.
458 Moore Street
Fayetteville, N.C.
Applied Sociology
Zeta Phi Beta Sorority
Social Science Club
Tutorial Program

DeVane, Florence
Rt. 1, Box 171
Harrell, N.C.
Elementary Ed.
Afro-American Club
Alpha Kappa Alpha Sorority
Sunday School
Yearbook Staff

Dixon, Johnnie Bell
708 Raleigh St.
Kinston, N.C.
Mathematics
Alpha Kappa Alpha Sorority
Math Club

Elliot, Dorothy B.
807 Pine St.
Beaufort, N.C.
Business Education
Voice Staff
Phi Beta Lambda
S.N.E.A.

Evans, Ruth M.
125 S. 8th. St.
Wilmington, N.C.
Elementary Ed.
Methodist Club
Day Student

Fulford, Daisy B.
705 Bullock St.
Fayetteville, N.C.
Business Education
Phi Beta Lambda
Cheerleader
S.N.E.A.

Gaither, Norma G.
1508 N. Sharer St.
Salisbury, N.C.
English
Student Gov't Repre.
English Club
Alpha Kappa Alpha
Woman's Council
Dorm. Assoc.

Graham, Hannah P.
Rt. 2, Box 93
Pink Hill, N.C.
Elementary Ed.
Baptist Student U.
Drama Guild
S.N.E.A.

Greene, Doris D.
Rt. 3, Box 3-E
Warrenton, N.C.
English
Sunday School
English Club
Voice Staff
S.N.E.A.

Greene, Jesse W.
3815 Jay St. NE.
Washington, D.C.
Business Ed.
Football
Track
Phi Beta Lambda
Varsity Club
Groove Phi Groove

Gunter, Carolyn
Rt. 1, Box 243
Moncure, N.C.
Elementary Ed.
Methodist Student U.
Drama Guild
Sunday School

SENIOR DIRECTORY

Dean's List
S.N.E.A.

Hankins, Corbett L.
P.O. Box 434
Jacksonville, N.C.
Biology
R.O.T.C.
Intramural Softball
Bronco Marching Band
Bronc-glow Jazz Band
Concert Band
Scroller Club
Biology Club
Tutorial Program

Hardy, Dorothy M.
Rt. 1, Box 323
Griffon, N.C.
Business Comprehensive
Dorm. Assoc.
Phi Beta Lambda
Women's Council
Dean List
S.N.E.A.

Harros, Barbara R.
703 Billingsley Road
Charlotte, N.C.
Sociology
Drama Guild
Westminster Fellowship
Social Science Club

Hayes, Gladys L.
Rt. 1, Box 233-A
RoseHill, N.C.
Elementary Ed.
Sampson County Club
Newspaper
Day student Organization

Hill, Carlotta Paulette
P.O. Box 67
Garland, N.C.
Elementary Ed.
Sampson County Club
Sunday School
Smith Hall Association
S.N.E.A.

Hill, Mary Elaine
1945 Carter Street
Roanoke Rapids, N.C.
Elementary Education
Cheerleader
Dorm. Assoc.
Sunday School
Yearbook Staff
Women's Council
Student Gov't Repre.
S.N.E.A.
Social Committee

Hines, Janet L.
1000 Stantonsbury St.
Wilson, N.C.
Elementary Ed.
Band
Drama

Herring, Howard G.
P.O. Box 244
Oxford, N.C.
Elementary Ed.
Veteran Club Pres.

Jacobs, Sarah B.
1009 S. 14th St.
Wilmington, N.C.
Elementary Education
Choir
Baptist Student Union
S.N.E.A.

James, Gladys L.
Rt. 1, Box 118
Maple Hill, N.C.
Elementary Ed.
Who's Who
Delta Sigma Theta Sorority
Smith Hall Dorm. Association
FSC-UNC Exchange Program
Methodist Student Union
Sunday School
Pan-Hellenic Council
Dean's List
S.N.E.A.

Jenkins, Venus D.
Rt. 3, Box 62
Tarboro, N.C.
Business Education
Choir
Phi Beta Lambda
Tutorial
S.N.E.A.

Jones, Jacqueline N.
423 Hancock Avenue
Mt. Vernon, N.Y.
Elementary Education
Piano
College Choir
S.N.E.A.

Jones, James R.
P.O. Box 115
Trenton, N.C.
Health & Physical Ed.
Sunday School
Pem Club
N.C.A.H.P.E.R.
S.N.E.A.

Jones, Osborne B.
524 Carrol St.
St. Paul, Minn.
Social Studies
Student Gov't Repre.
Veteran Club
Afro-American Club
S.N.E.A.

Lamb, Brookie
Rt. 1, Box 304
Teachey, N.C.
Elementary

LaVan, Carolyn A.
4706 Falls St.
Houston, Texas
History
Women's Council
Social Science Club
National Council of
Social Studies

Lee, Janice L.
1914 Slanberry St.
Fayetteville, N.C.
Elementary Education
Delta Sigma Theta Sorority
FSC-UNC Exchange Program
S.N.E.A.

Lewis, Shirley
1884 Gola Drive
Fayetteville, N.C.
Business Education
Alpha Kappa Alpha
Phi Beta Lambda
Westminster Fellowship
Day Student Organization

McAllister, Joyce L.
1921 Harris St.
Fayetteville, N.C.
Elementary Education
Delta Sigma Theta Sorority
Day Student Organization

McCain, Leonard
616 Clyde St.
Cherryville, N.C.
Sociology
Baseball
Choir
Social Science Club
Kappa Alpha Psi
Senior Class officer
Pan-Hellenic Council

McCoy, Duke J.
419 W. Institute St.
Chadbourn, N.C.
Business Education
Phi Beta Lambda
S.N.E.A.

SENIOR DIRECTORY

McCullough, Annie L.
Rt. 1, Box 49
Rose Hill, N.C.
Sociology
Miss FSC
Who's Who
Miss Phi Beta Sigma
Miss Crescent
Student Government
Day Student Organization
Smith Hall Association
Zeta Phi Beta Sorority
Dean's List
Women's Council
Voice Staff
Social Science Club

McDaniel, ViVi
P.O. Box 53
Polkton, N.C.
Sociology
Band
Social Science Club
Dorm. Association
S.N.E.A.

McEachin, Lucille
Rt. 1, Box 171
Red Springs, N.C.
History
Social Science Club
Drama Guild
Social Studies Education Org.

McNeill, Eula C.
1665 Seqard Ave.
Bronx, N.Y.
Elementary Education
Drama Guild
Day Student Organization
FTA

McNeill, Mazella
Rt. 2, Box 362
Raeford, N.C.
Baptist Student Union
Social Science Club
Miss Delta Gamma
Drama Guild
Smith Hall Association
National Council of Social
Studies (Major-History) S.N.E.A.

McRae, Annie Pearl
Rt. 2, Box 357
Laurinburg, N.C.
Mathematics
Band
Mathematics Discussion Group
Smith Hall Association
Student Gov't Repre.
Delta Sigma Theta Sorority
Reporter of "Bronco Voices"
S.N.E.A.

Mahomes, Macon D.
789 St. Macks St.
Brooklyn, N.Y.
Physical Education
Football
Varsity Club
Pem Club

Mason, Thomasene W.
Rt. 2, Box 502
Raeford, N.C.
Elementary Education
Sunday School
S.N.E.A.

Melvin, Joyce C.
Rt. 3, Box 147
Kenly, N.C.
Elementary Education
Glee Club
Photography Club
Dorm. Association
S.N.E.A.

Mitchell, Alice
Rt. 4, Box 400
Windsor, N.C.
Elementary Education
Social Committee
Choir

Mitchell, George
Rt. 4, Box 77-4x
Ahoskie, N.C.
Business Education
Groove Phi Groove
Band
Phi Beta Lambda

Mitchell, James Larry
732 N. Mials St.
Clayton, N.C.
Sociology
Choir
Social Science Club
Varsity Club

Mitchell, Mamie Doris
Rt. 1, Box 77-A
Rich Square, N.C.
Elementary Education
Head Majorette
Pyramid Club
Editor of Yearbook
Dance Group
Hood Hall Association

Moore, Charles
Rt. 1, Box 208
Burgaw, N.C.
Elementary Education
Phi Beta Sigma
Lyceum Committee
Senior Class Officer
Social Committee
Student Gov't Repre.
Pan-Hellenic Council

Moore, Judy Deloris
721 1/2 Gay St.
Rocky Mount, N.C.
English
Women's Council
English Club
Education Committee
Dorm. Association
S.N.E.A.

Nathan, Shirlee M.
1138 E. Upsal St.
Philadelphia, Pa.
Elementary Education
Baptist Student Union
Day Student Organization
S.N.E.A.
Dorm. Association

Nelson, Sandra Dale
P.O. Box 186
Robersonville, N.C.
Sociology
Social Science Club
Afro-American Organization
Women's Council
Yearbook Staff
Chess Club
Baptist Student Union

Nicholson, Betty J.
P.O. Box 271
Whitakers, N.C.
Elementary Ed.
Afro-American Society
Westminster Fellowship
Yearbook Staff
Sunday School
S.N.E.A.

Patrick, Mamie D.
1510 E. Caswell St.
Kinston, N.C.
Elementary Ed.
Baptist Student Union
Yearbook Staff

Parker, William R.
56 Kerr Street
Jacksonville, N.C.
Sociology
National Ed. Association
Choir

Peacock, Annie M.
903-B Lincoln Dr.
Goldsboro, N.C.
Sociology
Choir
Social Science Club
Westminster Fellowship

SENIOR DIRECTORY

Peters, Henretta C.
Rt. 4, Box 289
Fayetteville, N.C.
Business Education
Zeta Phi Beta Sorority
Choir
Phi Beta Lambda
Dean's List
Day Student Organization

Phelps, Maxine
900 Wainwright Ave.
Wilson, N.C.
Elementary Education
Sunday School
Wilson Club
Choir
Baptist Student Union

Powell, Addie M.
413 E. End Ave
Littleton, N.C.
Sociology
Delta Sigma Theta Sor.
Social Science Club
Band
Drama Guild
Pan-Hellenic Council
Women's Council
Dorm. Assoc.
Student Gov't Repre.

Ray, Cora Ann
Rt. 6, Box 210
Raleigh, N.C.
Mathematics
Alpha Kappa Alpha Sorority
Beta Kappa Chi
Who's Who
Math Club
Student Gov't Repre.

Ricks, Rosena A.
506 E. St. John St.
Tarboro, N.C.
History
Choir
Drama Guild
S.N.E.A.

Ross, Louie
P.O. Box 53
Lawndale, N.C.
Sociology
Pan-Hellenic Council
Omega Psi Phi
Kampus Kaffee Klutch Pres.
Sunday School
Social Science Club

Ruffin, Bessie Marie
Rt. 3, Box 166
Wilson, N.C.
English
Alpha Kappa Alpha
Women's Gov't (ECS)
Sunday School Choir (ECS)
English Club
Fine Arts Club (ECS)

Rush, Johnny M.
307 Marcellous St.
Laurinburg, N.C.
Elementary Ed.
Intramural
Marching Band
Drum Major
Concert Band
Combo Band
Counselor
Tutorial Program

Sanders, Franzetta M.
212 Short Street
Fayetteville, N.C.
English
Day student organization
Delta Sigma Theta Sor.
English Club
Library Committee

Scott, Particia A.
Rt. 1, Box 280
Statesville, N.C.
English
S.N.E.A.
English Club
Methodist Club
Dean's List
Student Gov't Repres.

Singletary, Eloise
Rt. 3, Box 202-A
Lake City, S.C.
Business Education
Women's Council
S.N.E.A.
Baptist Student Union
Alpha Kappa Alpha Sor.
Sunday School
Who's Who

Solomon, Paulette
Rt. 2, Box 11
Halifax, N.C.
English
Drama Guild
S.N.E.A.
English Club
Sunday School
Women's Council
Dorm. Assoc.

Stocks, Mattie
Rt. 4, Box 284
Dunn, N.C.
Business Education
Day Student Organization
Baptist Student Union

Streater, Shirley A.
P.O Box 86
Wadesboro, N.C.
Biology
Who's Who
Women's Council
Biology Club
Student Gov't
Alpha Kappa Alpha Sor.

Stubbs, Gloria
8 W. Cedar St.
Central Islip, N.Y.
Sociology
Sunday School
Drama Guild
Science Club
Tutorial Program

Terrell, Henry
198 Bond Street
Brooklyn, N.Y.
Mathematics
Class officer
Dean's List
Tutorial Program
Omega Psi Phi
Math Club
Jazz Band
Captain Track Team
Varsity Club
All CIAA (4 Yrs.)
N.C. State Champion
and Record Holder

Thomas, Dwight R.
4328 Hayes St. N.E.
Washington, D.C.
Business Education
Football
Groove Phi Groove
Varsity Club
Phi Beta Lambda

Thompson, James Jr.
38 Blue Hill Ave
Hartford, Conn.
Elementary Ed.
Omega Psi Phi
Library Committee
Afro-American Organization
Pan-Hellenic Council
Pres. of Williams Hall

Thurman, Marjorie E.
Rt. 1, Box 9
Hallsboro, N.C.
Business Education
Ivy Leaf Club
Choir
Voice Staff
Phi Beta Lambda
Dean's List

SENIOR DIRECTORY

Tillmon, Mary E.
Rt. 3, Box 184
Wadesboro, N.C
Elementary Education
Women's Council
Drama Guild
Sunday School
Methodist Student Union

Treadwell, Shirley
Rt. 1, Box 68
Garland, N.C.
Elementary Education
Westminster Fellowship
Sunday School
Dean's List
Dorm. Assoc.
S.N.E.A.

Vines, Barbara
708 Fleming St.
Greenville, N.C.
Health & Physical Ed.
Band
Pem Club
Westminster Fellowship

Walker, Elaine
P.O. Box 664
Roseboro, N.C.
Methodist Club
Sampson County Club
Sunday School
Student Gov't
Social Science Club
N.A.A.C.P.
Black Student Movement
Tutorial Program
Alpha Kappa Alpha Sor.
FSC-UNC Exchange Program
Who's Who
Smith Hall Assoc.

Ware, Helen Yvonne
168 S. Caledonia Rd.
Laurinburg, N.C.
Business Education
Sunday School
Westminster Fellowship
Baptist Student Union
Women's Council
Dorm. Assoc.
S.N.E.A.

Whitakers, Gwendolyn E.
Rt. 1, Box 260
Whitakers, N.C.
English
Sunday School
English Club
Dorm. Assoc.
Kampus KaffeeKlutch

Whitley, Elizabeth C.
Rt. 2, Box 560
Clayton, N.C.
History
Social Science Club
Voice Staff
S.N.E.A.
Alpha Kappa Alpha Sor.
Endowment Committee

Wiggins, Judy
Rt. 4, Box 304
Windsor, N.C.
Physical Education
Pem Club
Pyramid Club
Kampus KaffeeKlutch

Winfield, Edward Jr.
74 Johnston St.
Newburgh, N.Y.
Elementary Education
Sunday School
Omega Psi Phi
Pan-Hellenic Council
Dean's List
Track Team
Social Science Club

Wilson, Audrey J.
Rt. 1, Box 142
Eden, N.C.
Elementary Education
Women's Council
Smith Hall Assoc.
Dean's List
Archonian of Zeta Phi Beta
Tutorial Program
S.N.E.A.

Williams, Dollean E.
Rt. 2, Box 274
Littleton, N.C.
English
Delta Sigma Theta Sor.
Band
Choir
Pan-Hellenic Council
Dorm. Assoc.
Women's Council

Williams, James Jr.
670 Cape Fear Court
Fayetteville, N.C.
Business Education
Drama Guild
Yearbook Staff
Phi Beta Lambda

Williams, Lillian A.
Rt. 2, Box 257
Blounts Creek, N.C.
Sociology
Social Science Club
Sunday School
Alpha Kappa Alpha Sorority
Choir
Photography Club
Hood Hall Assoc.

Williams, Mable
Rt. 1, Box 264-C
Wade, N.C.
Business Education
Voice Staff
Phi Beta Lambda
Day Student Organization

Willingham, Elaine M.
226 Park Ave.
Rocky Mount, N.C.
Elementary Education
Band
Sunday School

Woodard, Vernell
Rt. 3, Box 463
Wilson, N.C.
English
S.N.E.A.
Drama Guild
Wilson Club
English Club
Junior Class officer
Senior Class officer
Sunday School

Wyatt, Jackson Jr.
P.O. Box 704
Nashville, N.C.
Physical Education
Football
Basketball
Baseball
Pem Club